



FULL SCHOLARSHIPS
for
International Students
AVAILABLE

People
Innovation
Excellence

THE WORLD IS OUR CLASSROOM



CONTACTS

t. +6221 534 5830 Ext. 1325
e. Lsimek@binus.edu
www.international.binus.ac.id
www.bbs.binus.ac.id
www.bnsd.binus.ac.id
www.base.binus.ac.id

f Binus International
w Binus International
t @BinusInter
t @BinusINTL

*for international students

PEOPLE • INNOVATION • EXCELLENCE



National Agency
for Higher Education
Accreditation (BAN-PT)



5 OS Stars in categories:
Employability | Teaching | Access
Engagement | Facilities



#251-260 in ASIA



Member of:
The Association to Advance
Collegiate School of Business

TABLE OF CONTENTS

Program Descriptions	1
BINUS INTERNATIONAL (BI) / BINUS NORTHUMBRIA SCHOOL OF DESIGN (BNSD) / BINUS ASO SCHOOL OF ENGINEERING (BASE)	2
Scholarship Information	10
Global Class (GC)	11
Graduate Programs - Master in Management	14
Application Deadlines	17
Visa Requirements	17
Living Cost Estimation	18

UNDERGRADUATE

BINUS INTERNATIONAL (BI)/ BINUS BUSINESS SCHOOL (BBS)/ BINUS NORTHUMBRIA SCHOOL OF DESIGN (BNSD)/ BINUS ASO SCHOOL OF ENGINEERING (BASE)

Since 2001, BINUS INTERNATIONAL (BI) as the university's exclusive international campus at JWC - Senayan with a 100% delivery in English, provides programs with a double degree option after one year of study at leading foreign HEIs. Hybrid-Modular curriculum and CIDER PARK idea incubator support project-based learning.

BINUS NORHUMBRIA SCHOOL OF DESIGN (BNSD), located at FX campus - Senayan, is the design school that equips students with hands-on experience and creativity sought by the growing Indonesia's fashion industry.

The involvement of ASO College Group as an experienced international partner in automotive, robotics, and product design engineering cements our reputation as provider of high quality engineering education delivered in state-of-the-art laboratories. BINUS ASO SCHOOL OF ENGINEERING (BASE) campus is located in Serpong - Alam Sutera.

GLOBAL CLASS (GC)

BINUS UNIVERSITY's exclusive GLOBAL CLASS option for undergraduates, delivered under the growing number of departments, offers classes that are conducted fully in English and includes an integrated study abroad experience with respected partner universities. The programs are conducted only at BINUS Alam Sutera campus.

GRADUATE

MASTER IN MANAGEMENT - MM PROFESSIONAL AND MM EXECUTIVE

Master programs in English have been developed to cater to Indonesia's rising demand for highly qualified management personnel in line with the market's emergence as a thriving business hub. JWC campus in Senayan hosts MM Professional and MM Executive.

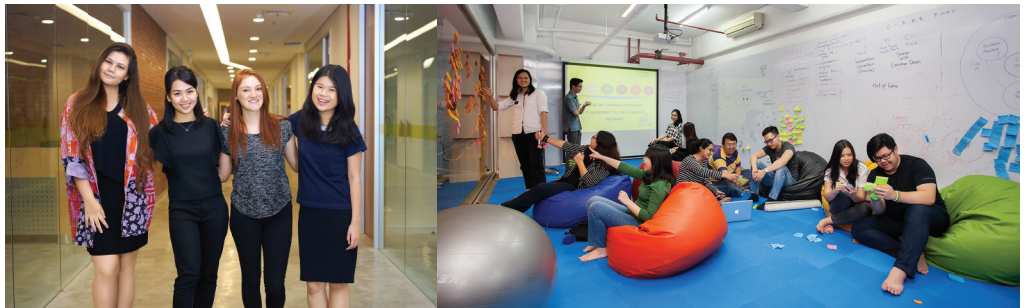

TABLE OF MAJORS & STREAMINGS

BINUS INTERNATIONAL 2018-2019

Faculty of Computing & Media







Major	Streaming	Degree			
		Single	BINUS Degree	Double	Partner Degree
Business Information Systems 	International Trade		Bachelor of Computer Science (S.Kom.)	v	Bachelor of Arts in International Business (BA) from Cologne Business School, Germany
	Information Technology			v	Bachelor of Information Technology (BIT) from Queensland University of Technology, Australia
	Computer and Information Sciences			v	Bachelor of Computer and Information Sciences (BCIS) from Auckland University of Technology, New Zealand
	Business Information Systems			v	Bachelor of Information System (B.Sc Hons) from Northumbria University, United Kingdom
	Digital Business Information Technology & commerce	v			
	Master Track Information Technology & Commerce	v			Master of Commerce in Business from Macquarie University, Sydney, Australia
Communications	Public Relations	v	Bachelor of Communication (S.Ikom.)	v	Bachelor of Arts (BA Hons.) from Northumbria University, Newcastle upon Tyne United Kingdom
	Journalism	v		v	
	Entertainment Communications	v		v	
Computer Science	Games Technology	v	Bachelor of Computer Science (S.Kom.)		
	Computer Science	v		v	Bachelor of Science (B.Sc. Hons.) from Nottingham University
	Computer Science with Artificial Intelligence			v	Bachelor of Science (B.Sc. Hons.) from Nottingham University
	Software Engineering			v	Bachelor of Science (B.Sc. Hons.) from Nottingham University
	Application Programming			v	Bachelor of Information Technology (B.Info.Tech.) from RMIT University, Australia
	Business Applications			v	Bachelor of Information Technology (B.Info.Tech.) from RMIT University, Australia
	Multimedia Design			v	Bachelor of Information Technology (B.Info.Tech.) from RMIT University, Australia
	Network Programming			v	Bachelor of Information Technology (B.Info.Tech.) from RMIT University, Australia
	System Administration			v	Bachelor of Information Technology (B.Info.Tech.) from RMIT University, Australia
	Web Systems			v	Bachelor of Information Technology (B.Info.Tech.) from RMIT University, Australia
	Digital Security			v	Bachelor of Computer Science (B.Comp.Sc.) from University of Wollongong, Australia
	Enterprise Systems			v	Bachelor of Computer Science (B.Comp.Sc.) from University of Wollongong, Australia
	Games Development			v	Bachelor of Computer Science (B.Comp.Sc.) from University of Wollongong, Australia
	Software Engineering			v	Bachelor of Computer Science (B.Comp.Sc.) from University of Wollongong, Australia

TABLE OF MAJORS & STREAMINGS

BINUS INTERNATIONAL 2018-2019

Faculty of Business

Major	Streaming	Degree			
		Single	BINUS Degree	Double	Partner Degree
Business Management & Marketing 	Marketing		Bachelor of Economics (S.E.)	v	Bachelor of Business in Marketing (B.Bus) from Queensland University of Technology, Brisbane, Australia
	International Business			v	
	International Trade			v	Bachelor of Arts (BA) in International Business from Cologne Business School, Köln, Germany
	European Management			v	
	Management Studies			v	Bachelor of Business Administration (BBA) from Saxion University of Applied Science, Deventer, Holland
	International Marketing			v	
	Strategic Marketing	v			Study Abroad Program at Overseas Partner is recommended
	Digital Marketing	v			
	Business Management and Marketing			v	Bachelor of Business Management and Marketing from Macquarie University, Sydney, Australia
	Master Fast Track in Marketing or in Business			v	Master of Commerce in Marketing or Master of Commerce in Business from Macquarie University, Sydney, Australia
International Accounting & Finance   	International Management Accounting	v	Bachelor of Economics (S.E.)		<ul style="list-style-type: none"> • Study Abroad 1 semester • International Internship 1 semester • International Immersion (short program)
	Accounting & Finance			v	The University of New South Wales, Australia and Victoria University of Wellington, New Zealand
	Accounting & International Business			v	Bachelor of Arts in International Business (BA) from Cologne Business School, Germany
	Master Track			v	Master of Commerce in Marketing or Master of Commerce in Business from Macquarie University, Sydney, Australia Master of Science from IESEG school of Management, France, Paris, & Lille
International Business 	Commerce		Bachelor of Economics (S.E.)	v	Bachelor of Commerce (B.Com.) from The University of New South Wales, Australia
	Business and Management			v	Bachelor of Arts in International Business (BA.Hons.) from Bournemouth University, United Kingdom
	International Business & Marketing Management			v	Bachelor of Commerce (B.Com.) from Victoria University of Wellington, New Zealand
	International Trade			v	Bachelor of Arts in International Business (BA) from Cologne Business School, Germany
	European Management			v	Bachelor of Arts in International Business (BA) from Cologne Business School, Germany
	Business in China			v	Bachelor of Business Administration (B.BA) from International College, Ningbo University, China
	Business in ASEAN	v			<ul style="list-style-type: none"> • Study abroad partner of International Business program • Student exchange partner of BINUS UNIVERSITY
	Master Track	v			Master of Science from IESEG School of Management, France, Paris & Lille

BINIUS NORTHUMBRIA SCHOOL OF DESIGN

DESIGN YOUR LIFE HERE



MAJOR	STREAMING	DEGREE
Fashion	<ul style="list-style-type: none"> • Fashion Design • Fashion Management 	DUAL AWARDS Bachelor of Arts (S.Sn.) from BINUS and Bachelor of Arts (BA Hons.) from Northumbria University, Newcastle upon Tyne, United Kingdom
Graphics Design & New Media	<ul style="list-style-type: none"> • Graphics Design • Interactive Digital Media (IDM) 	3+1 OPTION Bachelor of Arts (BA Hons.) for IDM from Northumbria University in Visual Communication

BINUS ASO

SCHOOL OF ENGINEERING

THE HIGH QUALITY JAPANESE EDUCATION NOW IN INDONESIA

ハイクオリティな日本の教育を今インドネシアで



STREAMING*

- Automotive & Robotics Engineering
- Product Design Engineering

DEGREE

Bachelor of Engineering (S.T) from BINUS

* mixed delivery in English and Indonesian

ADMISSION PROCESS*

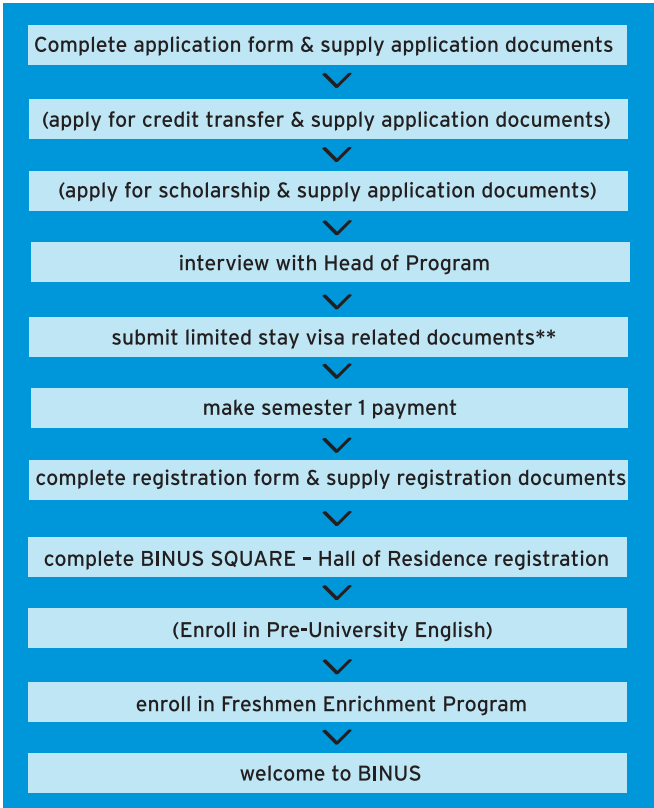

*process in brackets is not mandatory
**more information on visa requirements & process can be found on page 17

APPLICATION REQUIREMENTS

High School Graduation - Grade 12 / A Level Certificate (with relevant background)
English*: TOEFL 550 / IELTS 6.5 / iBT 80

*alternative proof is English as language of instruction in high-school

Students in undergraduate programs with TOEFL scores between 450-549 can enroll after completing 150h of BINUS pre-university English preparatory course.

All undergraduate students must stay at BINUS SQUARE for the first year.

DOCUMENTATION REQUIREMENTS

APPLICATION

1. Application Booklet (Application Form, Letter of Statement - Payment, Letter of Statement - English)
2. Senior High School Certificate (Grade 12/A-Level)
3. Transcript for grades 10-12
4. English Proficiency Proof
5. Legalized Senior High Equivalency Certificate from DIKTI (Ministry of Research, Technology and Higher Education of the Republic of Indonesia)*

CREDIT TRANSFER

1. University Transcripts
2. Letter of credit transfer from DIKTI (for foreign universities)**
3. Course Syllabi

SCHOLARSHIP

1. Curriculum Vitae with motivation statement
2. 2 recommendation letters (teachers, employers, community leaders)
3. Proof of academic and non-academic achievements
4. Portfolio (for Graphic Design and Fashion Management programs)

VISA

Processing length is 3 to 6 months (please see page 17)

REGISTRATION/ENROLLMENT

1. Registration Form***
2. Scholarship agreement letter (if applicable)
3. Limited stay visa
4. Health Insurance
5. Proof of payment (semester 1)

*1 month process from application to issuance (BINUS can help process)

- Senior High Equivalency Requirements:

1. Scanned colored photograph max 2 Mb

2. One of the following letters:

- Letter from the school of origin (stating the applicant's data, school name, would like to continue their study in Indonesia)

- Certificate from the local Indonesian Representative (KBRI Indonesia in home country stating applicant's information and info that applicant's would like to continue their study in Indonesia (draft is depending on KBRI)

- Representative of a Foreign Country in Indonesia or abroad (if the applicant is already in Indonesia or outside their home country)

3. Junior High Certificate / Report grade 9

4. Birth Certificate

5. Letter of equivalency form (BINUS provides it)

- Letter of Credit Transfer needed documents:

passport copy (1st full page), university promotional catalogue, letter of acceptance from previous university, power of attorney (if BINUS is processing)

**Maximum of 25% of courses/credits can be transferred.

***Registration fee USD 60, payment due in semester 1.

Please note that international students who do not speak Indonesian are not encouraged to apply online but to use .pdf version of the application available on BINUS UNIVERSITY website or with our recruitment/admissions staff.

PRICING

BINUS INTERNATIONAL - SINGLE DEGREE			
FEE	UNIT	TOTAL	PAYMENT SCHEDULE
Semester Credit Units*	USD 297,00	USD 43.362,00	every semester for the amount of credits taken

AVERAGE ANNUAL COST : USD \$ 10.840,50

BINUS INTERNATIONAL - DOUBLE DEGREE			
FEE	UNIT	TOTAL	PAYMENT SCHEDULE
BINUS Fixed Fee**		USD 1.826,00	semester 5 (one time payment)
Partner Fee	variable		semester 5 (refer to table below)

*total required credits may differ depending on the program (average is 146 SCUs in 4 years)

**students pay BINUS fixed fee instead of SCU (Semester Credit Units) fee while studying abroad for double degree

Major	Indicative Tuition at Partner University (per year)				
Business Information Systems	Auckland University of Technology (AUT), New Zealand NZD 30,660	Cologne Business School (CBS)*, Germany € 9,780	Queensland University of Technology (QUT), Australia AUD 28,300	Macquarie University, Australia AUD 35,616	
Business Management & Marketing	Saxion University, Netherlands € 8,100	Cologne Business School (CBS)*, Germany € 9,780	Queensland University of Technology (QUT), Australia AUD 27,800	Macquarie University, Australia AUD 35,616	
Communications	Northumbria University, UK £ 13,000				
Computer Science	Nottingham University, Malaysia/UK RM 41,740/€ 20,070	RMIT University, Australia AUD 30,720	Wollongong University, Australia AUD 29,664	Auckland University of Technology (AUT), New Zealand NZD 30,660	
International Accounting & Finance	Cologne Business School (CBS)*, Germany € 9,780	University of New South Wales (UNSW), Australia AUD 42,244	Victoria University of Wellington, New Zealand NZD 26,147	Macquarie University, Australia AUD 35,616	IESEG, Paris € 9,638
International Business (Double Degree)	Cologne Business School (CBS)*, Germany € 9,780	University of New South Wales (UNSW), Australia AUD 42,244	Victoria University of Wellington, New Zealand NZD 26,147	Ningbo University, China RMB 18,000	Bournemouth University, UK £ 13,500
International Business (Single Degree)	Solbridge International School of Business, South Korea USD 6,072 (per semester)	University of New South Wales (UNSW), Australia AUD 21,122 (per semester)	Victoria University of Wellington, New Zealand NZD 14,150 (per semester)	Queensland University of Technology (QUT), Australia AUD 14,150 (per semester)	IESEG € 4,750 (per semester)

* The indicated study fee is a guideline only as to what the actual tuition fee will be. This fee may change based on the tuition fee of the partner university in the current academic year.

** The double degree fee has to be paid in advance before the study abroad program starts.

BINUS NORTHUMBRIA SCHOOL OF DESIGN			
FEE	UNIT	TOTAL	PAYMENT SCHEDULE
Semester Credit Units*	USD 297,00	USD 43.362,00	every semester for the amount of credits taken
Double Degree		USD 7.272,00	USD 909/semester (all semesters)
Lab Fee		USD 1.148,00	USD 574/semester (for semesters 1 & 3)
Total		USD 51.782,00	
Additional Fee for Fashion Design and Fashion Management majors only			
Drawing Class		USD 287,00	USD 287/semester (semester 1 only)
Total		USD 52.069,00	

*total required credits may differ depending on the program (average is 146 SCUs in 4 years)

AVERAGE ANNUAL COST : USD 12.945,50

USD 13.017,25 (for Fashion Design and Fashion Management majors)

BINUS ASO SCHOOL OF ENGINEERING			
FEE	UNIT	TOTAL	PAYMENT SCHEDULE
Semester Credit Units*	USD 224.00	USD 32,704.00	every semester for the amount of credits taken
Lab Fee		USD 909.00	USD 227,25/semester (semester 1-4)
BASE Summer School (30 days)		USD 4,000.00	After semester 6
Total		USD 37,613.00	

*total required credits may differ depending on the program (average is 146 SCUs in 4 years)

AVERAGE ANNUAL COST : USD 9,403.25

SCHOLARSHIPS INFORMATION

BINUS WORLD CLASS SCHOLARSHIP - FULL TUITION

With dedication to global employability, entrepreneurship and community engagement at the core of its strategic objectives, BINUS UNIVERSITY rewards up to 10 deserving international students who are able to demonstrate their leadership capability with full scholarships covering: tuition, room, health insurance, stay permit and language support.

This scholarship provides a pathway to internships, social projects, and mobility to BINUS-Global corporate and international student partners. The scholarship is available for undergraduate programs at BI, BNSD and BASE.

APPLICATION REQUIREMENTS

1. General admission requirements fulfilled
2. Non-academic achievements (competitions, group/clubs leadership involvement, community development, social projects) and/or relevant working experience
3. Proven financial needs
4. Maximum 22 years old when enrollment
5. GPA:
*Fresh Graduate = National Exam : 2.5, Relevant Subjects : 3.0
*Young professional = National Exam: 2.2, Relevant Subjects : 3.0 or advanced training

SCHOLARSHIP DOCUMENTS

1. Curriculum Vitae with motivation statement
2. 2 recommendation letters (teachers, employers, community leaders)
3. Proof of academic and non-academic achievements and/or relevant working experience
4. Portfolio (for Graphic Design and Fashion Management programs)
5. Financial situation explanation and pledge letter

ANNUAL SCHOLARSHIP RENEWAL REQUIREMENTS

1. GPA of a minimum 2.75 out of 4.00
2. Active participation in 3 BINUS International ambassadorship projects (events, promotion, communication)
3. Regular Indonesian language class attendance and passing grade

EXCLUDED FROM SCHOLARSHIP

1. Visa
2. Meals and Leisure
3. Books and stationery
4. Extra semester credit units (SCUs) (for retake)
5. Fee for Northumbria double degree
6. Tuition fee for a double degree with foreign partners (and related BINUS development fee)
7. Refundable Security Deposit in BINUS Square
8. BASE Summer Course

Scholarship Application Deadline: May 20 (please see page 17 for details)

GLOBAL CLASS

- ALAM SUTERA CAMPUS -



STREAMING	DEGREE
• Computer Science (CS)	Bachelor of Computer Science (S.Kom)
• International Business Management (IBM)	Bachelor of Economics (S.E)
• International Relations (IR)	Bachelor of International Relations (S.H.Intl)

ADMISSION PROCESS*



*process in brackets is not mandatory

APPLICATION REQUIREMENTS

High School Graduation - Grade 12 / A Level Certificate (with relevant background)
English*: TOEFL 500 / IELTS 6.0 / iBT 75

*alternative proof is English as language of instruction in high-school

All undergraduates students must stay at BINUS Square

DOCUMENTATION REQUIREMENTS

APPLICATION
<ol style="list-style-type: none">1. Application Booklet (Application Form, Letter of Statement - Payment, Letter of Statement - English)2. Senior High School Certificate (Grade 12/A-Level)3. Transcript for grades 10-124. English Proficiency Proof5. Motivational Letter6. Legalized Senior High Equivalency Certificate from DIKTI (Ministry of Research, Technology and Higher Education of the Republic of Indonesia)*
VISA
Processing length is 3 to 6 months (please see page 17)
REGISTRATION/ENROLLMENT
<ol style="list-style-type: none">1. Registration Form**2. Limited stay visa3. Health Insurance4. Proof of payment for semester 1

*1 month process from application to issuance (BINUS can help process)

- Senior High Equivalency Requirements:

1. Scanned colored photograph max 2 Mb

2. One of the following letters:

- Letter from the school of origin (stating the applicant's data, school name, would like to continue their study in Indonesia)

- Certificate from the local Indonesian Representative (KBRI Indonesia in home country stating applicant's information and info that applicant's would like to continue their study in Indonesia (draft is depending on KBRI)

- Representative of a Foreign Country in Indonesia or abroad (if the applicant is already in Indonesia or outside their home country)

3. Junior High Certificate / Report grade 9

4. Birth Certificate

5. Letter of equivalency form (BINUS provides it)

** Registration fee USD 30, payment due in semester 1.

Please note that international students who do not speak Indonesian are not encouraged to apply online but to use .pdf version of the application available on BINUS UNIVERSITY website or with our recruitment/admissions staff.

PRICING

GLOBAL CLASS			
FEE	UNIT	TOTAL	PAYMENT SCHEDULE
Semester Credit Units*	USD 131,00	USD 19.126,00	every semester for the amount of credits taken

*total required credits may differ depending on the program (average is 146 SCUs in 4 years)

AVERAGE ANNUAL COST : USD 4.781,50

GRADUATE PROGRAMS

MASTER IN MANAGEMENT



STREAMING	DEGREE
<ul style="list-style-type: none">• MM Professional in Business Management	Master in Management (MM)
<ul style="list-style-type: none">• MM Executive in Strategic Management	

ADMISSION PROCESS*



*process in brackets is not mandatory

APPLICATION REQUIREMENTS

MM PROFESSIONAL
University graduation certificate (with relevant background)
GPA of a minimum 2.5 out of 4.00
English: TOEFL 500 / IELTS 6.0 / iBT 75
Up to 5 years work experience

MM EXECUTIVE
University graduation certificate (with relevant background)
English: TOEFL 500 / IELTS 6.0 / iBT 75
Above 5 years work experience

DOCUMENTATION REQUIREMENTS

APPLICATION
<div>1. Application Booklet (Application Form, Letter of Statement - Payment, Letter of Statement - Documents Required)</div> <div>2. University Certificate</div> <div>3. University Transcripts</div> <div>4. English Proficiency Proof</div> <div>5. Curriculum Vitae with motivation statement</div> <div>6. Legalized University Equivalency Certificate from DIKTI (Ministry of Research, Technology and Higher Education of the Republic of Indonesia)*</div>

VISA

Processing length is 3 to 6 months (please see page 17)

REGISTRATION

1. Registration Form**
2. Limited stay visa
3. Health Insurance
4. Proof of payment for semester 1

*1 month process from application to issuance (BINUS can help process)

- Letter of Bachelor's Degree Equivalency Certificate

- Scanned files:

1. Passport - all pages incl. passport/visa used during bachelor/master study
2. Previous Education Certificate (High School or Bachelor's Degree Certificate)
3. Curriculum & Course Syllabi (from course handbook)
4. Catalog of major/department Degree

- Physical documents:

1. Original Certificate and Transcript (Bachelor's or Master's)
2. Photocopy of previous education level (High school/Bachelor's degree/Diploma)
3. Photocopy of thesis. If not in English, should submit these parts in English:
 - a) Title page
 - b) Abstract
 - c) Conclusion
4. Catalogue or academic guideline of the university, if available in online, should show the link
5. Photocopy of all passport pages including passport/visa used during bachelor/master study
6. Original passport, original KITAS (if available) and original passport/visa used during bachelor/master study
7. In case of loss of original passport/visa used during bachelor/master study, submit a letter of statement from Indonesian Embassy in the country of the university
8. Recent official photograph 3 x 4 cm (2 Pcs)

- Other information can be requested as supporting requirements, such as: chronology of learning process from the university, certificate of full time student

- If the applicant is not able to take the letter of equivalency, the applicant may represent another person with a power of attorney with duty stamp Rp6,000 accompanied by a photocopy of the applicant's identification card and identity card of the person who takes it

**Registration fee USD 60, payment due in semester 1.

Please note that international students who do not speak Indonesian are not encouraged to apply online but to use .pdf version of the application available on BINUS UNIVERSITY website or with our recruitment/admissions staff.

PRICING

MM PROFESSIONAL*

FEE	UNIT	TOTAL	PAYMENT SCHEDULE
Semester Credit Units	USD 292,00	USD 11.680,00	every semester for the amount of credits taken

AVERAGE SEMESTER COST : USD 3.893,33

MM EXECUTIVE*

FEE	UNIT	TOTAL	PAYMENT SCHEDULE
Semester Credit Units	USD 428,00	USD 18.832,00	every semester for the amount of credits taken

AVERAGE SEMESTER COST : USD 6.277,33

*MM Professional takes place in the evenings, MM Executive on Saturdays, both lasting cca. 1,5 years

GENERAL APPLICATION DEADLINES

FOR ALL PROGRAMS

Program	Application Deadline September Intake		Transfer Application Deadline February or September Intake	
	Admission*	Scholarship*	Admission*	Scholarship*
BI/BNSD	April 30	May 20	March 31 or Aug 31	April 20 or Sep 20
BASE	April 30	May 20	March 31 or Aug 31	April 20 or Sep 20
Global Class	April 30	Application Deadline March, May, Sept, and Nov Intake		
MM	Oct 1, Dec 1, April 1, June 1			

*In Indonesia, there is only 1 intake per year in September for bachelor degree (except for transfer students)
 NOTE: deadlines for students from countries with longer visa process are 4 months earlier than the above stated dates. Please consult BINUS representatives for detailed information.

VISA REQUIREMENTS

STUDY PERMIT REQUIREMENTS

- Soft copy colored ID photograph 4x6 cm (300 kb)
- Passport Copy (1st full page in color)
- Medical Statement (not more than 2 months old)
- Financial Guarantee Statement Letter*
- Obedience to Indonesian Law Statement Letter*
- International Student Data Verification Form*
- Embassy/consulate information for sending study permit (TELEX)
- Recommendation letter from Indonesian Embassy or Consulate in home country or nearby and/or Recommendation letter from the embassy of home county in Indonesia or nearby**

VITAS REQUIREMENTS (LIMITED STAY VISA)

- Documentation required by particular embassy/consulate
- Documentation provided by BINUS

KITAS (LIMITED STAY PERMIT) REQUIREMENTS

Will be provided upon arrival to Indonesia

*templates provided by BINUS
 **only applicable for selected countries as per advice from International Office staff

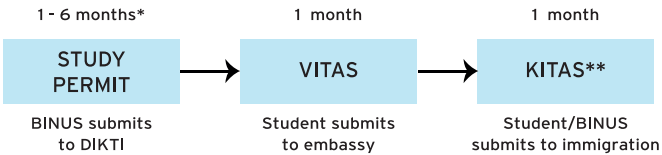

*longer process for calling visa and delicate countries
 **after arrival

LIVING COST ESTIMATION



BINUS SQUARE
Hall of Residence

BINUS Square - Hall of Residence, is run by BINUS UNIVERSITY since August 2010 providing residents with home away from home comfort.

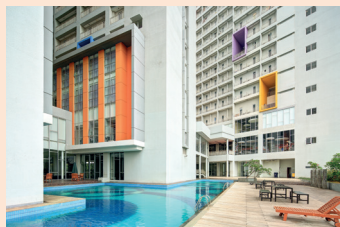

ANNUAL LIVING COST

BINUS LIVING COST	UNIT PRICE	ANNUAL	PAYMENT SCHEDULE
Accommodation (BSQ) & Shuttle Bus*	USD 920	USD 2760	Trimestrial
Books	USD 140	USD 280	Per semester
Food & Leisure	USD 150	USD 1800	Per semester
Health Insurance	USD 215	USD 215	Annual
KITAS (Stay permit)	USD 215	USD 215	Annual
Total	USD 1640	USD 5270	

*double occupancy room; single occupancy room costs \$280/month;
Advance payments are due for every 4-month period; special discounts are available;
Undergraduate first year students are expected to stay at BINUS Square.

OTHER COSTS

COST	PRICE	PAYMENT SCHEDULE
Home Country-Jakarta Flight Ticket		as arranged
Socio-cultural VISA and/or VITAS related travel*		based on individual case
Double degree airfare and living cost difference		as arranged
BIPA (Bahasa Indonesia Course)	USD 55	per course
Refundable Security Desposit	USD 200	semester 1 only
VITAS**	USD 100	Once before arrival

*students switching sponsor or entering Indonesia on short term visa need to apply for VITAS in a nearby country (process that takes 1 week with related flight and hotel costs); two exits out of the country may be required.

**depending on process

NOTE: All prices listed here are estimations based on fees in year 2018/19.