



FULL SCHOLARSHIPS
for
International Students
AVAILABLE

People
Innovation
Excellence

THE WORLD IS OUR CLASSROOM



CONTACTS
t. +6221 534 5830 Ext. 1325
e. g.global@binus.edu
www.international.binus.ac.id
www.bbs.binus.ac.id
www.bnsd.binus.ac.id
www.base.binus.ac.id
Binus International
@BinusGlobal



**AWARDED
WORLD'S 4-STAR
UNIVERSITY
BY QS**
World's Super in category:
Asia (Education) Business
Local Reputation Business
World's Best in category:
Education



AACSB Member of:
The Association to Advance
Collegiate School of Business



#251-260 in Asia

TABLE OF CONTENTS

Program Descriptions	1
BINUS INTERNATIONAL (BI) / BINUS NORTHUMBRIA SCHOOL OF DESIGN (BNSD) / BINUS ASO SCHOOL OF ENGINEERING (BASE)	2
Scholarship Information	10
Global Class (GC)	11
Graduate Programs - Master in Management	14
Application Deadlines	17
Visa Requirements	17
Living Cost Estimation	18

UNDERGRADUATE

BINUS INTERNATIONAL (BI)/ BINUS BUSINESS SCHOOL (BBS)/ BINUS NORTHUMBRIA SCHOOL OF DESIGN (BNSD)/ BINUS ASO SCHOOL OF ENGINEERING (BASE)

Since 2001, BINUS INTERNATIONAL (BI) as the university's exclusive international campus (JWC) in the Senayan business district with 100% delivery in English, provides programs with a double degree option after one year of study at leading foreign HEIs. Hybrid-Modular curriculum and CIDER PARK idea incubator support project-based learning.

BINUS NORHUMBRIA SCHOOL OF DESIGN (BNSD), located at FX campus - Senayan, is the design school that equips students with hands-on experience and creativity sought by the growing Indonesia's fashion industry.

The involvement of ASO College Group as an experienced international partner in automotive, robotics, and product design engineering cements our reputation as provider of high quality engineering education delivered in the state-of-the-art laboratories. BINUS ASO SCHOOL OF ENGINEERING (BASE) campus is located in green Serpong - Alam Sutera, in the new education center south of Jakarta.

GLOBAL CLASS (GC)

BINUS UNIVERSITY's exclusive GLOBAL CLASS option for undergraduates, delivered under the growing number of departments, offers classes that are conducted fully in English and includes an integrated study abroad experience with respected partner universities. The programs are conducted only at BINUS Alam Sutera campus.

GRADUATE

MASTER IN MANAGEMENT - MM PROFESSIONAL AND MM EXECUTIVE

Master programs in English have been developed to cater to Indonesia's rising demand for highly qualified management personnel in line with the market's emergence as a thriving business hub. JWC campus in Senayan hosts MM Professional and MM Executive.





TABLE OF MAJORS & STREAMING BINUS INTERNATIONAL 2019 - 2020







Major	Streaming	Degree				
		Single	Title	Double	Title	Partner
Business Information Systems  	International Business major in International Trade		Bachelor of Computer Science (S.Kom.)	v	S.Kom & BA	Cologne Business School, Germany
	Information Technology			v	S.Kom & BIT	Queensland University of Technology, Australia
	Computer and Information Sciences			v	S.Kom & BCIS	Auckland University of Technology, New Zealand
	Business Information Systems (Honours)			v	S.Kom & BSc (Hons.)	Northumbria University, Newcastle, UK
	Business Information Systems	v				
	International Business major in European Management			v	S.Kom & BA	Cologne Business School, Germany
	Master of Commerce			v	S.Kom & M.Com	Macquarie University, Australia
Communications	Public Relations	v	Bachelor of Communication (S.Ikom.)	v	S.IKom & BA (Hons.)	Northumbria University, Newcastle, UK
	Journalism	v		v		
	Entertainment Communications	v		v		
Computer Science  	General CS	v	Bachelor of Computer Science (S.Kom.)		S.Kom. & B.Sc (Hons.)	Nottingham University Nottingham University (Malaysia) RMIT University, Australia University of Wollongong, Australia Auckland University of Technology
	Pervasive Games Technology	v				
	Computer Science			v		
	Computer Science with Artificial Intelligence			v		
	Software Engineering			v		
	Application Programming			v		
	Business Applications			v		
	Multimedia Design			v		
	Network Programming			v		
	System Administration			v		
	Web Systems			v		
	Artificial Intelligence			v		
	Data Analytics			v		
	Games Development			v		
	Digital Security			v		
	Enterprise Systems			v		
	Software Engineering			v		
	IT Service Science			v		
	Software Development			v		
	Computer Science			v		
Business Management & Marketing	International Business with International Trade			v	BA	Business School Cologne, Germany
	International Business with Marketing Management			v	BA	Business School Cologne, Germany
	International Business with Financial Management			v	BA	Business School Cologne, Germany



TABLE OF MAJORS & STREAMING BINUS INTERNATIONAL 2019 - 2020

Major	Streaming	Degree					
		Single	Title	Double	Title	Partner	
Business Management & Marketing	International Business with Marketing		Bachelor of Economics (S.E.)	v	BBA	Saxion University of Applied Science, Netherlands	
	Marketing			v	B.Bus	Queensland University of Technology (QUT), Australia	
	Marketing			v	B.Com	Macquarie University, Australia	
	Marketing			v	BBA	Solbridge	
	Management			v	BBA	Solbridge	
	Finance			v	BBA	Solbridge	
	Entrepreneurship			v	BBA	Solbridge	
	Master Track						
	Business Management and Organization			v	M.Com	Macquarie University, Australia	
	Human Resource Management			v	M.Com	Macquarie University, Australia	
	Marketing			v	M.Com	Macquarie University, Australia	
	International Accounting & Finance  	Accounting & Finance			Bachelor of Economics (S.E.)	v	S.E. & B.Com.
Accounting & International Business			v	S.E. & BA		Cologne Business School, Germany	
Accounting & Finance		v					
Master Track			v	S.E. & M.Sc		Macquarie University, Sdney, Australia, IESEG school of Management, France, Paris, & Lille	
International Business	Commerce & Managements		Bachelor of Economics (S.E.)				
	International Business, Human Resource Management, Management, Marketing	v		v		University of New South Wales, Australia	
	Accounting, Actuarial Science, Management, Economics, Finance, Human Resource & International Relations, International Business, Commercial Law, Public Policy, Marketing, Taxation, Information Systems	v		v	S.E. & B.Com.	Victoria University of Wellington, New Zealand	
	Management	v		v	S.E. & B.A.(Hons)	Bournemouth University, UK	
	International Business						
	International Trade, Marketing Management, Financial Management	v		v	S.E & B.A	Cologne Business School, Germany	
	Asian Business Studies						
	Business Administration	v		v	S.E & BBA	Ningbo University, China, Solbridge International School of Business, Korea	
	Business Administration	v		v		Business in ASEAN - Single Degree	
	Master Track						
Management	v	v	S.E & MGE	IESEG School of Management, France			

BINUS NORTHUMBRIA SCHOOL OF DESIGN

DESIGN YOUR LIFE HERE



MAJOR	STREAMING	DEGREE
Fashion	<ul style="list-style-type: none"> • Fashion Design • Fashion Management 	<p>DUAL AWARDS</p> <p>Bachelor of Arts (S.Sn.) from BINUS and Bachelor of Arts (BA Hons.) from Northumbria University, Newcastle upon Tyne, United Kingdom</p> <p>3+1 OPTION</p> <p>Bachelor of Arts (BA Hons.) for IDM from Northumbria University in Visual Communication</p>
Graphics Design & New Media	<ul style="list-style-type: none"> • Graphics Design • Interactive Digital Media (IDM) 	

BINUS ASO

SCHOOL OF ENGINEERING

THE HIGH QUALITY JAPANESE EDUCATION NOW IN INDONESIA

ハイクオリティな日本の教育を今インドネシアで



STREAMING*

- Automotive & Robotics Engineering
- Product Design Engineering

DEGREE

Bachelor of Engineering (S.T) from BINUS

* mixed delivery in English and Indonesian

ADMISSION PROCESS*

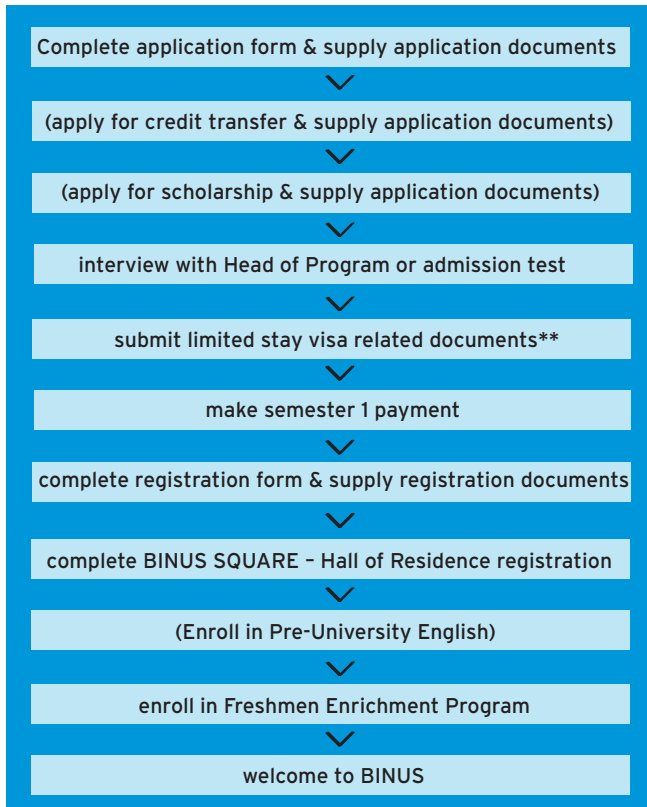

*process in brackets is not mandatory

**more information on visa requirements & process can be found on page 17

APPLICATION REQUIREMENTS

High School Graduation - Grade 12 / A Level Certificate (with relevant background)

English*: TOEFL 550 / iBT 80 / equivalent

*alternative proof is English as language of instruction in high-school

Students in undergraduate programs with TOEFL scores between 450-549 can enroll after completing 150h of BINUS pre-university English preparatory course.

All undergraduate students must stay at BINUS SQUARE for the first year.

DOCUMENTATION REQUIREMENTS

APPLICATION

1. Application Booklet (Application Form, Letter of Statement - Applicant's Financial Competency, Letter of Statement - Applicant's Compliance to Regulations)
2. Senior High School Certificate (Grade 12/A-Level)
3. Transcript for grades 10-12
4. English Proficiency Proof
5. Legalized Senior High Equivalency Certificate from DIKTI (Ministry of Research, Technology and Higher Education of the Republic of Indonesia)*
6. Curriculum Vitae
7. Enrollment/scholarship seeking motivation letter

CREDIT TRANSFER

1. University Transcripts
2. Letter of credit transfer from DIKTI (for foreign universities)**
3. Course Syllabi

SCHOLARSHIP

1. 2 recommendation letters (teachers, employers, community leaders)
2. Proof of academic and non-academic achievements
3. Portfolio (for Graphic Design and Fashion Management programs)

VISA

Processing length is 3 to 6 months (please see page 17)

REGISTRATION/ENROLLMENT

1. Registration Form***
2. Scholarship agreement letter (if applicable)
3. Limited stay visa
4. Health Insurance
5. Proof of payment (semester 1)

*1 month process from application to issuance (BINUS can help process)

- Senior High Equivalency Requirements:

1. Scanned colored photograph max 2 Mb

2. One of the following letters:

- Letter from local Indonesian Representative (Indonesian Embassy in home country stating applicant information and that applicant would like to continue the study in Indonesia (draft is depending on local Indonesian Embassy)

- Letter from Embassy of applicant origin's country representative (Embassy in Indonesia or nearby stating applicant information and that applicant would like to continue the study in Indonesia (if the applicant is already in Indonesia or outside their home country)

3. Junior High Certificate / Report grade 9

4. Birth Certificate

5. Letter of equivalency form (BINUS provides it)

6. Colored Scanned Passport

- Letter of Credit Transfer needed documents:

passport copy (1st full page), university promotional catalogue, letter of acceptance from previous university,

power of attorney (if BINUS is processing)

**Maximum of 25% of courses/credits can be transferred.

***Registration fee USD 60, payment due in semester 1.

Please note that international students who do not speak Indonesian are not encouraged to apply online but to use .pdf version of the application available on BINUS UNIVERSITY website or with our recruitment/admissions staff.

PRICING

BINUS INTERNATIONAL - SINGLE DEGREE

FEE	UNIT	TOTAL	PAYMENT SCHEDULE
Semester Credit Units*	USD 299,00	USD 43.654,00	every semester for the amount of credits taken

AVERAGE ANNUAL COST : USD \$ 10.913,50

BINUS INTERNATIONAL - DOUBLE DEGREE

FEE	UNIT	TOTAL	PAYMENT SCHEDULE
BINUS Fixed Fee**		USD 1.834,00	semester 5 (one time payment)
Partner Fee		variable	semester 5 (refer to table below)

*total required credits may differ depending on the program (average is 146 SCUs in 4 years)

**students pay BINUS fixed fee instead of SCU (Semester Credit Units) fee while studying abroad for double degree

Major	Indicative Tuition at Partner University (per year)					
Business Information Systems	Auckland University of Technology (AUT), New Zealand NZD 31,890	Cologne Business School (CBS)*, Germany € 10, 380	Queensland University of Technology (QUT), Australia AUD 30,000	Macquarie University, Sydney, Australia. MT: AUD 36,616		
Business Management & Marketing	Cologne Business School (CBS)*, Germany € 10,380	Saxion University, Netherlands € 8,150	Queensland University of Technology (QUT), Australia AUD 28,700	Macquarie University, Sydney, Australia. MT: AUD 36,616 DD: AUD 36,300	Solbridge International school of Business USD 11,600	
Communications	Northumbria University, UK £ 13,000					
Computer Science	Nottingham University Malaysia RM 46,000 UK: £ 21,060	RMIT University, Australia AUD 31,680	Wollongong University, Australia AUD 31,584	AUT: NZD 31,890		
International Accounting & Finance	Cologne Business School*, Germany € 10,380	University of New South Wales*, Australia AUD 45,650	Victoria University of Wellington, New Zealand NZD 27,200	IESEG Paris MT: € 10,768	Macquarie University, Sydney, Australia. MT: AUD 36,616	
International Business (Double Degree)	Bournemouth University, UK £ 13,750	Cologne Business School, Germany € 10,380	Ningbo University, China RMB 18,000	University of New South Wales*, Australia AUD 45,650	Victoria University of Wellington, New Zealand NZD 27,200	Solbridge International school of Business USD 11,600
IB & IAF (Single Degree)	Solbridge International School of Business, South Korea USD 5,800 (per semester)	QUT Business School AUD 15,000 (per semester)	University of New South Wales*, Australia AUD 22,825 (per semester)	Victoria University of Wellington, New Zealand NZD 13,600 (per semester)	Macquarie University AUD 18,150	Suffolk, Boston £ 5,040 (per semester)
Double Degree Fee (per year)**	Rp 22,000,000					

*Application fee will be informed 6 months before the students depart

**The double degree fee has to be paid in advance before the study abroad program starts

BINUS NORTHUMBRIA SCHOOL OF DESIGN

FEE	UNIT	TOTAL	PAYMENT SCHEDULE
Semester Credit Units*	USD 299,00	USD 43.654,00	every semester for the amount of credits taken
Double Degree		USD 7.272,00	USD 909/semester (all semesters)
Supplies		USD 1.600,00	200 USD per semester
Total		USD 52.526,00	
Additional Fee for Fashion Design and Fashion Management majors only			
Lab Fee		USD 1.167,00	USD 291/semester (semester 1-4)
Drawing Class		USD 287,00	USD 287/semester (semester 1 only)
Total		USD 53.980,00	

*total required credits may differ depending on the program (average is 146 SCUs in 4 years)

AVERAGE ANNUAL COST : USD 13.131,50

USD 13.495 (for Fashion Design and Fashion Management majors)

BINUS ASO SCHOOL OF ENGINEERING

FEE	UNIT	TOTAL	PAYMENT SCHEDULE
Semester Credit Units*	USD 224.00	USD 32,704.00	every semester for the amount of credits taken
Lab Fee		USD 909.00	USD 227,25/semester (semester 1-4)
BASE Summer School (30 days)		USD 4,000.00	After semester 6
Total		USD 37,613.00	

*total required credits may differ depending on the program (average is 146 SCUs in 4 years)

AVERAGE ANNUAL COST : USD 9,403.25

SCHOLARSHIPS INFORMATION

BINUS World Class Scholarship rewards international students at undergraduate level demonstrating academic excellence and leadership skills.

Scholarship applies to undergraduate programs at Binus International, Binus Northumbria School of Design, and BINUS ASO School of Engineering.

BINUS World Class Scholarship* has two types:

- Full tuition scholarship (merit based)
- Full scholarship (financial need - equity based - but also available as merit based for Int'l Accounting & Finance applicants)

*for renewal requirements ask our staff

APPLICATION REQUIREMENTS - FULL

1. General admission requirements fulfilled
2. Non-academic achievements and/or relevant working experience
3. Proven financial need
4. Maximum 22 years old at enrollment
5. GPA:
 - Fresh graduate = national exam : 2.5; relevant subjects: 3.0 (on 4.0 scale)
 - Young professional = national exam: 2.2; relevant subjects: 3.0 or advanced learning (on 4.0 scale)

APPLICATION REQUIREMENTS - FULL TUITION

1. General admission requirements fulfilled
2. Non-academic achievements and/or relevant working experience
3. GPA: min. 3.0 (on 4.0 scale)

APPLICATION DOCUMENTS - FULL & FULL TUITION

1. 2 recommendation letters (teachers, employers, community leaders)
2. Proof of academic and non-academic achievements and/or relevant working experience
3. Portfolio (for Graphic Design and Fashion Management programs)

EXCLUDED FROM SCHOLARSHIP

1. Living cost
2. Books and stationary
3. Extra semester credit units (for retake)
4. Fee for Northumbria dual award
5. Tuition fee for a double degree with foreign partners
6. Accommodation (covered by equity scholarship only)
7. Health insurance (covered by equity scholarship only)
8. Visa (covered by equity scholarship only)
9. Overseas Study Accommodation (except for Global Class)

Note: Indonesian law does not allow employment of foreigners under student visa.

Scholarship Application Deadline: April 20 (please see page 17 for details)

GLOBAL CLASS

- ALAM SUTERA CAMPUS -



STREAMING	DEGREE
• Computer Science (CS)	Bachelor of Computer Science (S.Kom)
• International Business Management (IBM)	Bachelor of Economics (S.E)
• International Relations (IR)	Bachelor of International Relations (S.H.Intl)

ADMISSION PROCESS*



*process in brackets is not mandatory

APPLICATION REQUIREMENTS

High School Graduation - Grade 12 / A Level Certificate (with relevant background)

English*: TOEFL 500 / iBT 75 / equivalent

*alternative proof is English as language of instruction in high-school

All undergraduates students must stay at BINUS Square

DOCUMENTATION REQUIREMENTS

APPLICATION

1. Application Booklet (Application Form, Letter of Statement - Payment, Letter of Statement - English, Letter of Statement - Free Drugs)
2. Senior High School Certificate (Grade 12/A-Level)
3. Transcript for grades 10-12
4. English Proficiency Proof
5. Curriculum Vitae
6. Enrollment/scholarship seeking motivation letter
7. Legalized Senior High Equivalency Certificate from DIKTI (Ministry of Research, Technology and Higher Education of the Republic of Indonesia)*

VISA

Processing length is 3 to 6 months (please see page 17)

REGISTRATION/ENROLLMENT

1. Registration Form**
2. Limited stay visa
3. Health Insurance
4. Proof of payment for semester 1

*1 month process from application to issuance (BINUS can help process)

- Senior High Equivalency Requirements:

1. Scanned colored photograph max 2 Mb

2. One of the following letters:

- Letter from the school of origin (stating the applicant's data, school name, would like to continue their study in Indonesia)
 - Certificate from the local Indonesian Representative (KBRI Indonesia in home country stating applicant's information and info that applicant's would like to continue their study in Indonesia (draft is depending on KBRI)
 - Representative of a Foreign Country in Indonesia or abroad (if the applicant is already in Indonesia or outside their home country)
3. Junior High Certificate / Report grade 9
4. Birth Certificate
5. Letter of equivalency form (BINUS provides it)

** Registration fee USD 30, payment due in semester 1.

Please note that international students who do not speak Indonesian are not encouraged to apply online but to use .pdf version of the application available on BINUS UNIVERSITY website or with our recruitment/admissions staff.

PRICING

GLOBAL CLASS

FEE	UNIT	TOTAL	PAYMENT SCHEDULE
Semester Credit Units*	USD 140,00	USD 20.440,00	every semester for the amount of credits taken

*total required credits may differ depending on the program (average is 146 SCUs in 4 years)

AVERAGE ANNUAL COST : USD 5.110,50

GRADUATE PROGRAMS

MASTER IN MANAGEMENT



STREAMING

DEGREE

- MM Professional in Business Management

- MM Executive in Strategic Management

Master in Management (MM)

ADMISSION PROCESS*



*process in brackets is not mandatory

APPLICATION REQUIREMENTS

MM PROFESSIONAL

University graduation certificate (with relevant background)

GPA of a minimum 2.5 out of 4.00

English: TOEFL 500 / iBT 75 / Equivalent

Up to 5 years work experience

MM EXECUTIVE

University graduation certificate (with relevant background)

English: TOEFL 500 / iBT 75 / Equivalent

Above 5 years work experience

DOCUMENTATION REQUIREMENTS

APPLICATION

1. Application Booklet (Application Form, Letter of Statement – Payment, Letter of Statement - Documents Required)
2. University Certificate
3. University Transcripts
4. English Proficiency Proof
5. Curriculum Vitae with motivation statement
6. Legalized University Equivalency Certificate from DIKTI (Ministry of Research, Technology and Higher Education of the Republic of Indonesia)*

VISA

Processing length is 3 to 6 months (please see page 17)

REGISTRATION

1. Registration Form**
2. Limited stay visa
3. Health Insurance
4. Proof of payment for semester 1

*1 month process from application to issuance (BINUS can help process - inquire our staff for more information)

**Registration fee USD 60, payment due in semester 1

PRICING

MM PROFESSIONAL*

FEE	UNIT	TOTAL	PAYMENT SCHEDULE
Semester Credit Units	USD 292,00	USD 12.848,00	every semester for the amount of credits taken

AVERAGE SEMESTER COST : USD 4.282,66

MM EXECUTIVE*

FEE	UNIT	TOTAL	PAYMENT SCHEDULE
Semester Credit Units	USD 428,00	USD 17.548,00	every semester for the amount of credits taken

AVERAGE SEMESTER COST : USD 5.849,33

*MM Professional takes place in the evenings, MM Executive on Saturdays, both lasting cca. 1,5 years

GENERAL APPLICATION DEADLINES FOR ALL PROGRAMS

Program	Application Deadline September Intake		Transfer Application Deadline February or September Intake	
	Admission*	Scholarship*	Admission*	Scholarship*
BI/BNSD	March 31	April 20	March 31 or Aug 31	April 20 or Sep 20
BASE	March 31	April 20	March 31 or Aug 31	April 20 or Sep 20
Global Class	March 31			
	Application Deadline March, May, Sept, and Nov Intake			
MM	Oct 1, Dec 1, April 1, June 1			

*In Indonesia, there is only 1 intake per year in September for bachelor degree (except for transfer students)

NOTE: deadlines for students from countries with longer visa process are 4 months earlier than the above stated dates. Please consult BINUS representatives for detailed information.

VISA REQUIREMENTS

STUDY PERMIT REQUIREMENTS

1. Soft copy colored ID photograph 4x6 cm (300 kb)
2. Passport Copy (1st full page in color)
3. Medical Statement (not more than 2 months old)
4. Financial Guarantee Statement Letter*
5. Obedience to Indonesian Law Statement Letter*
6. Embassy/consulate information for sending study permit (TELEX)
7. Recommendation letter from Indonesian Embassy or Consulate in home country or nearby and/or Recommendation letter from the embassy of home county in Indonesia or nearby**

VITAS REQUIREMENTS (LIMITED STAY VISA)

1. Documentation required by particular embassy/consulate
2. Documentation provided by BINUS

KITAS (LIMITED STAY PERMIT) REQUIREMENTS

Will be provided upon arrival to Indonesia

*templates provided by BINUS

**only applicable for selected countries as per advice from International Office staff



*longer process for calling visa and delicate countries

**after arrival

LIVING COST ESTIMATION



BINUS SQUARE
Hall of Residence

BINUS Square - Hall of Residence, is run by BINUS UNIVERSITY since August 2010 providing residents with home away from home comfort.

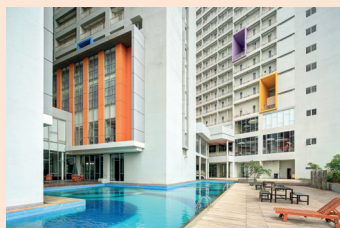

ANNUAL LIVING COST

BINUS LIVING COST	UNIT PRICE	ANNUAL	PAYMENT SCHEDULE
Accommodation (BSQ) & Shuttle Bus*	USD 920	USD 2760	Trimestrial
Books	USD 140	USD 280	Per semester
Food & Leisure	USD 150	USD 1800	Monthly
Health Insurance	USD 215	USD 215	Annual
KITAS (Stay permit)	USD 215	USD 215	Annual
Total		USD 5270	

*double occupancy room; single occupancy room costs \$280/month;
Advance payments are due for every 4-month period; special discounts are available;
Undergraduate first year students are expected to stay at BINUS Square.

OTHER COSTS

COST	PRICE	PAYMENT SCHEDULE
Home Country-Jakarta Flight Ticket		as arranged
Socio-cultural VISA and/or VITAS related travel*		based on individual case
Double degree airfare and living cost difference		as arranged
BIPA (Bahasa Indonesia Course)	USD 55	per course
Refundable Security Desposit	USD 200	semester 1 only
VITAS**		Once before arrival

*students switching sponsor or entering Indonesia on short term visa need to apply for VITAS in a nearby country (process that takes 1 week with related flight and hotel costs); two exits out of the country may be required.

**depending on process

NOTE: All prices listed here are estimations based on fees in year 2018/19.