

BINUS NORTHUMBRIA SCHOOL OF DESIGN

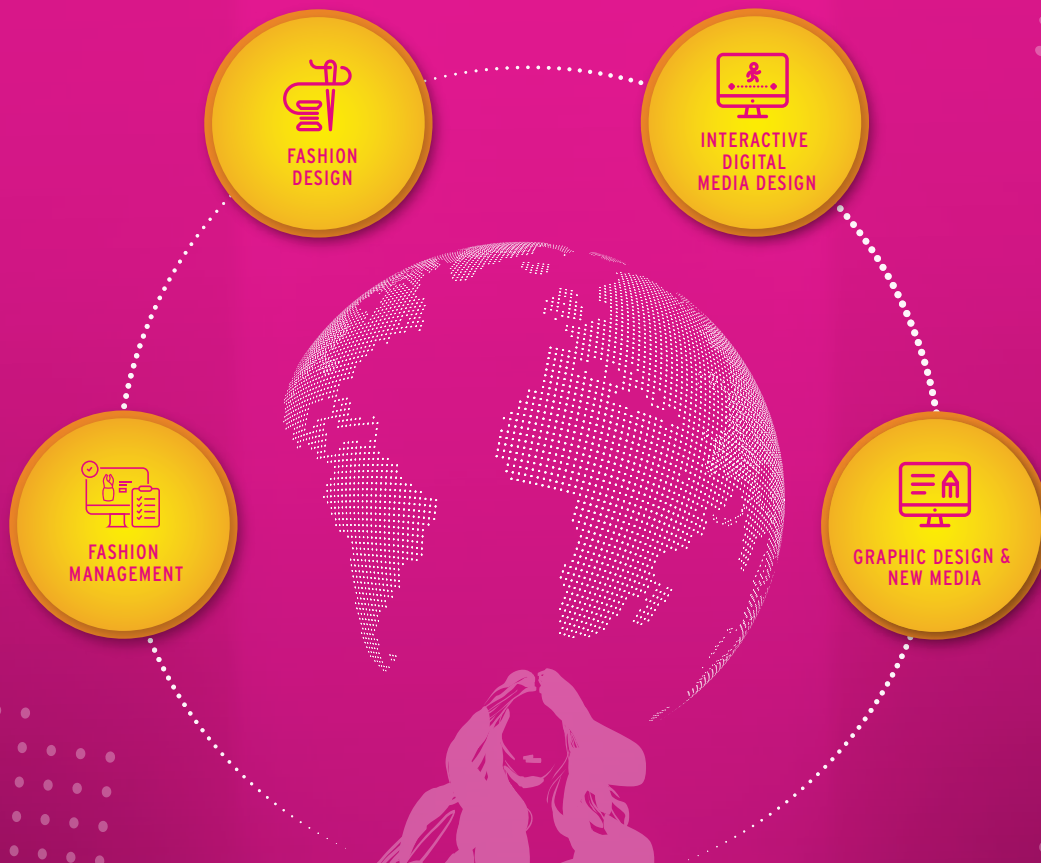

REGISTRATION BOOKLET 2019/2020

APPLICATION FORM FORMULIR PENDAFTARAN

Instructions: Fill in the data using UPPERCASE letters and please tick (✓) in the appropriate answers
Cara Pengisian: Isi data menggunakan huruf KAPITAL dan berikan tanda centang (✓) pada jawaban yang sesuai

Candidate Student Name (according to birth certificate):

Nama Calon Mahasiswa (sesuai akta kelahiran)

Email Address:

Alamat Email

Mobile Number 1:

Nomor Handphone 1

Mobile Number 2:

Nomor Handphone 2

PERSONAL DATA / DATA DIRI

Place of Birth:

Tempat Lahir:

Date:

Tanggal:

Month:

Bulan:

Year:

Tahun:

City of Birth:

Kota/Kabupaten Tempat Lahir:

Gender:

Jenis Kelamin:

Male

Female

Pria

Wanita

Province of Birth:

Provinsi Tempat Lahir:

Country of Birth:

Negara Tempat Lahir:

Religion:

Agama:

Moslem

Protestant

Catholic

Buddhist

Hindust

Confucianist

Other

Islam

Kristen

Katolik

Budha

Hindu

Kong Hu Cu

Lainnya

Employment Status:

Status Bekerja:

Unemployed

Employed

Tidak Bekerja

Bekerja

Marital Status:

Status Pernikahan

Single

Married

Divorced

Belum Menikah

Menikah

Cerai

Nationality:

Kewarganegaraan:

Indonesian

Foreigner, country:

WNI

WNA, negara

Passport Number:

Nomor Paspor

Do you have any other nationality?

Apakah Anda memiliki kewarganegaraan lainnya?

No

Yes, country:

Tidak

Ya, negara

Passport Number:

Nomor Paspor:

Do you have any physical and/or psychological condition that requires special attention to support the learning process during the study period at BINUS NORTHUMBRIA SCHOOL OF DESIGN?

Apakah Anda memiliki kondisi fisik dan/atau psikologis yang memerlukan perhatian khusus untuk menunjang proses belajar selama mengikuti perkuliahan di BINUS NORTHUMBRIA SCHOOL OF DESIGN?

Yes

No

Ya

Tidak

If Yes, please explain:

Jika Ya, mohon jelaskan:

HOME ADDRESS / ALAMAT TEMPAT TINGGAL

Complete Address:

Alamat Lengkap

Home Number:

Nomor Rumah:

RT:

RW:

City:

Kota

Postal Code:

Kode Pos:

Sub-District:

Kecamatan:

Village District:

Kelurahan:

Province:

Provinsi:

Phone Number:

Nomor Telepon

Area Code

Phone Number

Kode Area

Nomor Telepon

Is the mentioned address used for correspondence?

Apakah alamat di atas digunakan untuk surat-menyurat?

Yes

No

Ya

Tidak

If No, Please Specify (jika Tidak, mohon sebutkan)

Complete Address:

Alamat Lengkap

Number:

Nomor:

RT:

City:

Postal Code:

Kode Pos:

Sub-District:

Kecamatan:

Village District:

Kelurahan:

Province:

Provinsi:

SCHOOL DATA / DATA SEKOLAH

School Name:

Nama Sekolah (SMTA)

Homeschooling:

Yes

No

Ya

Tidak

National Student ID Number:

Nomor Induk Siswa Nasional (NISN)

KIP/KJP Number*:

Nomor KIP/KJP*:

School Address:

Alamat Sekolah

City:

Kota

Phone Number:

Nomor Telepon

Area Code

Phone Number

Kode Area

Nomor Telepon

Type of High School Diploma:

Jenis SMTA

General

Vocational

Other, please state:

SMA

SMK

Lainnya, sebutkan

Major:

Jurusan

Science

Social

Other, please mention:

IPA

IPS

Lainnya, sebutkan

RECOMMENDATION DATA / DATA REKOMENDASI

Names of acquaintances whom you recommend to be contacted:

Teman yang anda rekomendasikan untuk kami hubungi

Name Nama	Previous School Asal Sekolah	Mobile Number Nomor HP	LINE ID

ENROLLMENT DATA / DATA PENDAFTARAN

Enrollment Batch:

Gelombang Pendaftaran

Enrollment Track: **Regular** **Transfer** **Direct Admission from BINUS SCHOOL**

Jalur Pendaftaran

Biasa

Transfer

Jalur Khusus BINUS SCHOOL

Scholarship

Beasiswa

BINUS Sibling Scholarship

Beasiswa Saudara Kandung BINUS

Program / Major: **Graphic Design and New Media** **Fashion**

Program / Jurusan

Graphic Design and New Media

Fashion Design

Interactive Digital Media

Fashion Management

Degree: **Single Degree** **Double Degree**

Gelar

Gelar Tunggal

Gelar Ganda

FATHER'S DATA / DATA AYAH

Father's Condition: **Alive** **Passed Away**

Keadaan Ayah

Masih Hidup

Telah Meninggal

Father's Name:

Nama Ayah

Home Address:

Alamat Rumah

Home Number:

Nomor Rumah

RT: **RW:** **City:** **Postal Code:**

Kota

Kode Pos

Sub-District: **Village District:**

Kecamatan:

Kelurahan:

Province: **Country:**

Provinsi

Negara

Phone Number: - **Fax Number:** -

Nomor Telepon

Nomor Faks

Area Code

Phone Number

Area Code

Fax Number

Kode Area

Nomor Telepon

Kode Area

Nomor Faks

Mobile Number 1: **Mobile Number 2:**

Nomor Handphone 1

Nomor Handphone 2

Email Address:

Alamat Email

Father's Occupation: **Government Official** **TNI/Police** **Teacher** **Private Employee** **Entrepreneur**

Pekerjaan Ayah

PNS

TNI/Polisi

Guru/Dosen

Pegawai Swasta

Wiraswasta

Retired

Pensiun

Unemployed

Tidak Kerja

Other, please state: _____

Lainnya, sebutkan

Company Name: _____

Nama Perusahaan

Position: _____

Jabatan

Father's Last Education: **Did Not Complete Elementary School**

Pendidikan Terakhir Ayah

Tidak Tamat SD

Elementary School

SD

Junior High School

SMP

Senior High School

SMA

Diploma (D1/D2)

Diploma (D1/D2)

Advanced Diploma (D3)

Sarjana Muda (D3)

Bachelor's Degree (S1)

Sarjana (S1)

Master's Degree (S2)

Pascasarjana (S2)

Ph.D (S3)

Doktor (S3)

MOTHER'S DATA / DATA IBU

Mother's Condition: **Alive** **Passed Away**
Keadaan Ibu *Masih Hidup* *Telah Meninggal*

Mother's Name:
Nama Ibu

Home Address:
Alamat Rumah

Home Number: **RT:** **RW:** **City:** **Postal Code:**
Nomor Rumah *Kota* *Kode Pos*

Sub-District: **Village District:**
Kecamatan: *Kelurahan:*

Province: **Country:**
Provinsi *Negara*

Phone Number: - **Fax Number:** -
Nomor Telepon **Area Code** **Phone Number** *Nomor Faks* **Area Code** **Fax Number**
Kode Area *Nomor Telepon* *Kode Area* *Nomor Faks*

Mobile Number 1: **Mobile Number 2:**
Nomor Handphone 1 *Nomor Handphone 2*

Email Address:
Alamat Email

Mother's Occupation: **Government Official** **TNI/Police** **Teacher** **Private Employee** **Entrepreneur**
Pekerjaan Ibu *PNS* *TNI/Polisi* *Guru/Dosen* *Pegawai Swasta* *Wiraswasta*

Retired **Unemployed** **Other, please mention:** _____
Pensiun *Tidak Kerja* *Lainnya, sebutkan*

Company's Name: _____ **Position:** _____
Nama Perusahaan *Jabatan*

Mother's Last Education: **Did Not Complete Elementary School** **Elementary School** **Junior High School**
Pendidikan Terakhir Ibu *Tidak Tamat SD* *SD* *SMP*

Senior High School **Diploma (D1/D2)** **Advanced Diploma (D3)**
SMA *Diploma (D1/D2)* *Sarjana Muda (D3)*

Bachelor's Degree (S1) **Master's Degree (S2)** **Ph.D (S3)**
Sarjana (S1) *Pascasarjana (S2)* *Doktor (S3)*

SIBLINGS DATA / DATA SAUDARA KANDUNG

Name <i>Nama</i>	Date of birth <i>Tanggal Lahir</i> <i>(dd-mm-yyyy)</i>	BINUSIAN Status <i>Status BINUSIAN</i>	Last Education <i>Pendidikan</i>	Last Education Institution <i>Tempat menempuh pendidikan</i>	E-mail Address <i>Alamat E-mail</i>	Mobile number <i>Nomor HP</i>
		<input type="checkbox"/> BINUSIAN BINUSIAN ID: _____ <input type="checkbox"/> Non BINUSIAN	<input type="checkbox"/> Kindergarten/TK <input type="checkbox"/> Elementary Schools/SD <input type="checkbox"/> Junior High School/SMP <input type="checkbox"/> Senior High School/SMA <input type="checkbox"/> Bachelor's Degree/S1 <input type="checkbox"/> Master's Degree/S2 <input type="checkbox"/> Ph.D/S3			
		<input type="checkbox"/> BINUSIAN BINUSIAN ID: _____ <input type="checkbox"/> Non BINUSIAN	<input type="checkbox"/> Kindergarten/TK <input type="checkbox"/> Elementary Schools/SD <input type="checkbox"/> Junior High School/SMP <input type="checkbox"/> Senior High School/SMA <input type="checkbox"/> Bachelor's Degree/S1 <input type="checkbox"/> Master's Degree/S2 <input type="checkbox"/> Ph.D/S3			
		<input type="checkbox"/> BINUSIAN BINUSIAN ID: _____ <input type="checkbox"/> Non BINUSIAN	<input type="checkbox"/> Kindergarten/TK <input type="checkbox"/> Elementary Schools/SD <input type="checkbox"/> Junior High School/SMP <input type="checkbox"/> Senior High School/SMA <input type="checkbox"/> Bachelor's Degree/S1 <input type="checkbox"/> Master's Degree/S2 <input type="checkbox"/> Ph.D/S3			

GUARDIAN'S DATA / DATA WALI ***

***) required to be filled in if father and mother have passed away / *wajib diisi apabila ayah dan ibu telah meninggal*

Guardian's Name:
Nama Wali

Home Address:
Alamat Rumah

Home Number: **RT:** **RW:** **City:** **Postal Code:**
Nomor Rumah Kota Kode Pos

Province: **Country:**
Provinsi Negara

Phone Number: - **Fax Number:** -
Nomor Telepon Area Code Phone Number Nomor Faks Area Code Fax Number Kode Area Nomor Telepon Kode Area Nomor Faks

Mobile Number 1: **Mobile Number 2:**
Nomor Handphone 1 Nomor Handphone 2

Email Address:
Alamat Email

Guardian's Occupation: **Government Official** **TNI/Police** **Teacher** **Private Employee** **Entrepreneur**
Pekerjaan Wali PNS TNI/Polisi Guru/Dosen Pegawai Swasta Wiraswasta

Retired **Unemployed** **Others, please state:** _____
Pensiun Tidak Kerja Lainnya, sebutkan

Company Name: _____ **Position:** _____
Nama Perusahaan Jabatan

Guardian's Last Education: **Did Not Complete Elementary School** **Elementary School** **Junior High School**
Pendidikan Terakhir Wali Tidak Tamat SD SD SMP

Senior High School **Diploma (D1/D2)** **Advanced Diploma (D3)**
SMA Diploma (D1/D2) Sarjana Muda (D3)

Bachelor's Degree (S1) **Master's Degree (S2)** **Ph.D (S3)**
Sarjana (S1) Pascasarjana (S2) Doktor (S3)

Guardian's Relationship with the Candidate Student:
Hubungan Wali dengan Calon Mahasiswa

EMPLOYMENT DATA / DATA PEKERJAAN

Only for those who have an occupation.
Hanya bagi yang sudah bekerja.

Company Name:
Nama Perusahaan

Company Address:
Alamat Perusahaan

Company Number: **RT:** **RW:** **City:** **Postal Code:**
Nomor Perusahaan Kota Kode Pos

Division: **Position:**
Bagian Jabatan

Phone Number: - **Has been working since :**
Nomor Telepon Area Code Phone Number Sudah bekerja sejak tahun Kode Area Nomor Telepon

BINUS SQUARE RESERVATION / RESERVASI BINUS SQUARE

Are you interested in joining BINUS SQUARE? **Yes** **No**
Apakah anda tertarik untuk bergabung dengan BINUS SQUARE? Ya Tidak

What type of room would you prefer? ** **Premium Single Occupancy Room** **Standard Single Occupancy Room** **Double Occupancy Room**
*Tipe kamar apa yang anda pilih? ** hanya diisi apabila anda tertarik bergabung dengan BINUS SQUARE*

Further information about BINUS SQUARE can be seen at:
Informasi lebih lanjut mengenai BINUS SQUARE dapat dilihat pada

<http://www.binus.ac.id/binussquare>

I declare that the information I have provided is TRUE and I acknowledge that BINUS NORTHUMBRIA SCHOOL OF DESIGN ("The University") reserves the right to give any sanction in accordance with The University's regulations if any of the information given in this document is untrue.
 Dengan ini saya menyatakan bahwa data yang saya isi adalah benar dan bersedia menerima sanksi yang diberikan oleh BINUS NORTHUMBRIA SCHOOL OF DESIGN ("Universitas") sesuai dengan ketentuan yang berlaku apabila data-data tersebut tidak benar.

Notes: * Candidate student agrees that the application form cannot be exchanged or returned.

Catatan Calon mahasiswa sepakat bahwa formulir pendaftaran tidak dapat ditukar atau dikembalikan.

*** Please check the application data above and make sure it is the same as that printed on the Entrance Test Card. The University is not responsible for any unidentified mistakes.**

Periksa dengan teliti kebenaran pengisian data pendaftaran dan harus sesuai dengan Kartu Tes Masuk yang diterima. Kesalahan yang tidak teridentifikasi, tidak menjadi tanggung jawab Universitas.

*** Candidate student is not allowed to make any changes in the program/major or degree after the registration of the batch is closed.**

Calon mahasiswa tidak diperkenankan melakukan perubahan program/jurusan atau jenjang studi setelah pendaftaran gelombang tersebut ditutup

_____, _____
City / Kota **Date / Tanggal**

Candidate Student
 Calon Mahasiswa

(.....)
Clear Name and Signature
 Nama Jelas dan Tanda tangan

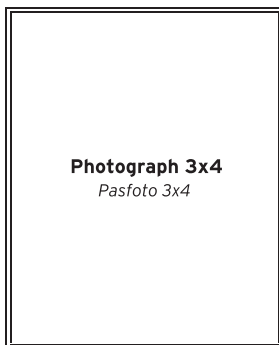

VALIDATION (filled by Admission Staff) <small>VALIDASI (diisi oleh staf Admisi)</small>	
Received Date: _____ <small>Tanggal Diterima</small>	Entry Date: _____ <small>Tanggal Didatakan</small>
Received by, <small>Diterima oleh</small> (.....) Admission Staff <small>Staf Admisi</small>	Entry by, <small>Didatakan oleh</small> (.....) Admission Staff <small>Staf Admisi</small>

Letter of Statement – Applicant’s Financial Competency

I, the undersigned -

Parent/Guardian’s Name: _____

Candidate Student’s Name: _____

Candidate Student’s Passport Number: _____

Payment Track (please circle):

- Fee-Paying
- BINUS Merit Scholarship
- BINUS Equity Scholarship
- External sponsor

- 1) **Confirm to have read and understood the fees/scholarship structure and regulations of the applied program and the estimated living expenses in Indonesia.**
(the information can be obtained through global@binus.edu)
- 2) **Confirm to have sufficient funds to cover education and living costs related to my study at BINUS University on the applied payment track.**

Please complete the following if you are a merit or equity scholarship seeker:

1. Please state and describe the immediate family’s annual earnings (in USD or IDR):

What supporting documentation are you providing (ex. salary slips)?

2. Please state and describe the immediate family’s annual expenditures for living cost, loans, education expenses, and other (in USD or IDR):

What supporting documentation are you providing (ex. bank account statements)?

3. Please state and describe the immediate family's available annual funds towards education/living expenses of the applicant:

Please complete the following if you are a merit or equity scholarship seeker or expect to receive support from outside of your immediate family:

1. Please state the sponsor name, relationship to you, and the annual pledged amount for this purpose:

What supporting documentation are you providing (ex. sponsor letter)?

I confirm the information provided in this document is true and accurate to the best of my knowledge and that the statement letter is signed in sound condition without the influence or pressure of any party whatsoever. I understand that provision of inaccurate information or breach of relevant regulations may result in discontinuation of studies.

Acknowledged by:

_____, _____
City, Date

Student's Parent/Guardian
(Clear name & signature)

Stated by:

_____, _____
City, Date

Candidate Student
(Clear name & signature)

Letter of Statement – Applicant’s Compliance to Regulations

I, the undersigned -

Parent/Guardian’s Name: _____

Candidate Student’s Name: _____

Candidate Student’s Passport Number: _____

Current KITAS number: _____

Previous Indonesian visa holder: No Yes – Type: _____

- 1) **Confirm to have supplied true and valid supporting documentation during the admission and enrollment process to BINUS University.**
- 2) **Confirm that the student has read and will abide by applicable scholarship renewal conditions as stated in the offer letter.**
- 3) **Confirm that as the student I will familiarize myself and observe campus regulations, general academic rules and all other regulations applied on the premises of the university and its residence hall.**
- 4) **Confirm that as the student I will fully agree to the policy on ownership, use and the circulation of drugs.**
This policy prohibits use of any drugs that have not been prescribed by the doctor and are not available over the counter at the pharmacies while holding student status whether on or off university premises. The policy strictly prohibits circulation of such drugs as well.
- 5) **Confirm that as the student I will abide by all laws and regulations of the Republic of Indonesia.**
- 6) **Confirm that I will not work for commercial purposes if I am a holder of study visa or any other visa prohibiting employment in the country.**

I confirm the information provided in this document is true and accurate to the best of my knowledge and that the statement letter is signed in sound condition without the influence or pressure of any party whatsoever. I understand that provision of inaccurate information or breach of policies specified above may result in expulsion from the university and handover to police.

Acknowledged by:

_____, _____
City, Date

Student’s Parent/Guardian
(Clear name & signature)

Stated by:

_____, _____
City, Date

Candidate Student
(Clear name & signature)